

TEXAS

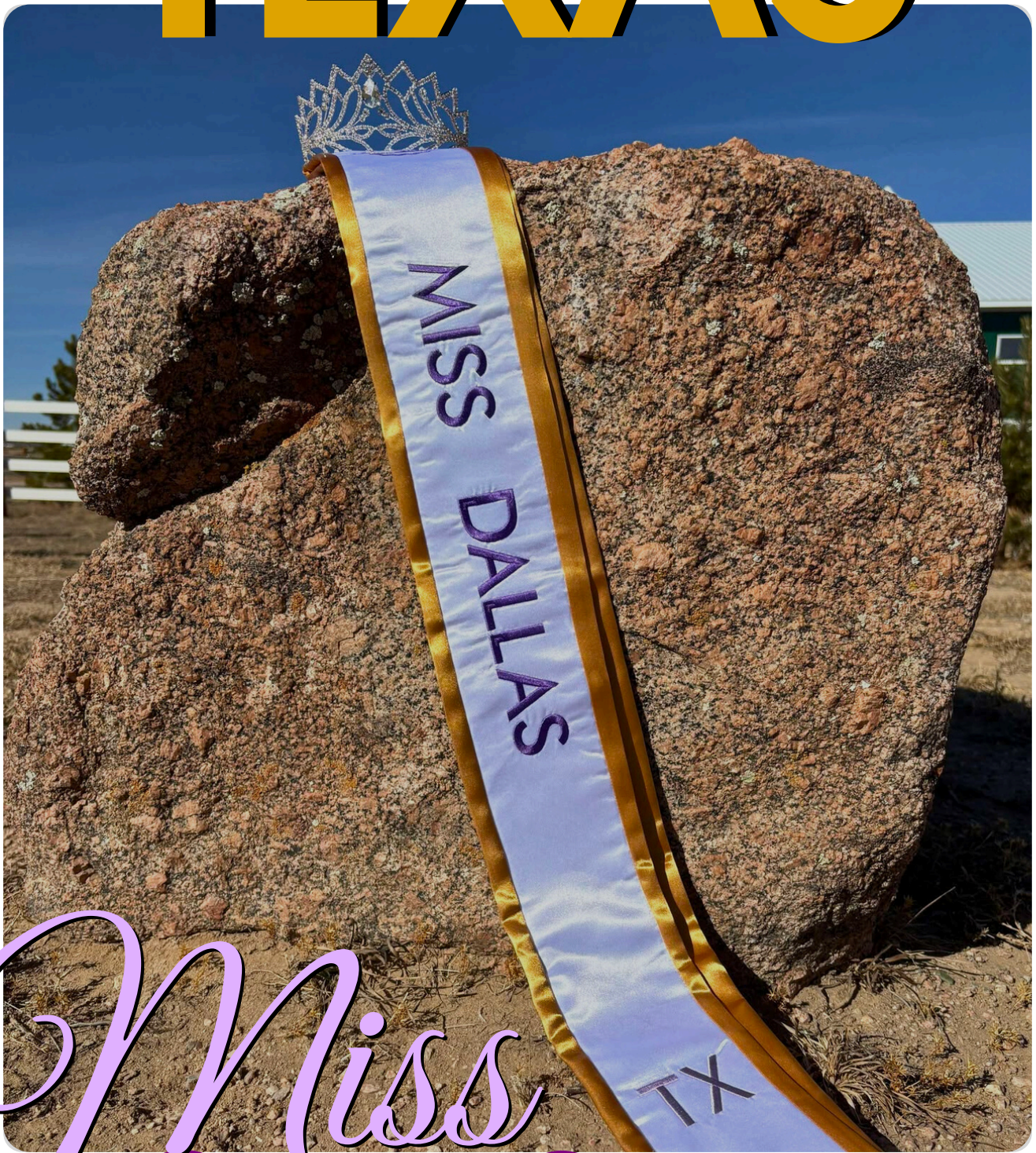

Miss

AGHERCULTURE

agherculture.com | +1 307-222-8258

Welcome!

Welcome to the queen class of 2025-2026! We are so very excited to join together to show confidence and beauty while advocating for our favorite industry Agriculture! A Miss agHERculture queen is someone who can promote their passions and connect with the community through a crown and sash. You should pick a platform to advocate on throughout your reign and to utilize during the competition. We hope you utilize your reign to gain confidence, learn more about the agriculture industry and to develop lasting relationships with fellow women in agriculture.

Congratulations on qualifying for Miss agHERculture Texas State Pageant!

Vision

For women to utilize a crown and sash as an avenue to educate the American consumer about the truth and power of the agriculture industry.

Mission

Miss agHERculture provides a platform for girls and women to openly discuss, educate, advocate, and cultivate conversations regarding American agriculture.

Motto

teachHER.

buildHER.

promoteHER.

agHER

Our Queens

National & American Queens: Women & Girls who won the national pageant and will reign for a year advocating for the agriculture industry.

State Queens: Women & Girls who won a state pageant or who registered to represent their state. All state queens qualify to compete in the National Pageant.

City Queens: Women & Girls who register to represent their city and are invited to compete at their state pageant. State pageants will be started in 2026 to compete at the 2027 National Pageant.

Age Divisions:
as of January 1, 2027

Young Miss 6 - 9 Years old
Junior Miss 10 - 12 years old
Teen Miss 13 - 16 years old
Miss 17 - 21 years old
Ms. 22 - 34 years old (un-married)
Mrs. 22 - 34 years old (married)
Elegant Ms. 35+ years old

Why January 1, 2027? This is the year the contestant would compete at the National Pageant if they win at the Texas State Pageant.

State Staff

Holly Siebert, State Director
Contact: holly@agherculture.com

National Staff

Holly Siebert, National Director
Contact: holly@agherculture.com

Charisse Hatfield, National Advisor
Contact: charisse@agherculture.com

Randi Cole, National Advisor
Contact: randi@agherculture.com

Shelly Gardner, National Advisor
Contact: shelly@agherculture.com

Jancie Ivey, National Social Media Advisor
Contact: jancie@agherculture.com

General Administration Email
Contact: admin@agherculture.com
Phone: 307-222-8258

We would love to connect with you! Please feel free to email us, however please expect a response time of 5-7 days.

City Queen Appearances

Presence in State crown & sash:

- Sash should be displayed over the right shoulder.
- Sash front or back should NOT be duplicated or altered in any way.
- Crowns can be adjusted and should be pinched in place at the best fit.
- Queens can utilize the provided sash pin or get sash magnets to use for sash closures.
- Queens should be poised, respectful, and confident when representing Miss agHERculture Pageant.
- Queens should appear neat and wear appropriate attire for the occasion.
- Wineries & Breweries are supported by our system if you are a contestant in the Ms., Mrs., Elegant Ms. division. However, the queen should not consume an alcoholic beverage in crown/sash or branded merchandise.

Online Presence:

- Queens are encouraged to create title-holder pages on their preferred social media site. Their title holder pages should display their Name, Title. **Example: Sally Sue, Young Miss Dalhart, TX agHERculture**
- Tag national accounts
- Utilize hashtags! #agherculture #teachherbuildherpromoteher
- If you do not want the judges to view your post, you should not be posting it.

How to say or list your title:

Young Miss Rosenberg, TX agHERculture
Junior Miss Rusk, TX agHERculture
Teen Miss Alto, TX agHERculture
Miss Stephenville, TX agHERculture
Ms. Waco, TX agHERculture
Mrs. Alice, TX agHERculture
Elegant Ms. Jasper, TX agHERculture

Platforms

A platform is a passion or cause that the queen wishes to advocate for during their state queen reign. For our program, we encourage you to create a platform based on agriculture. The queens platform should be displayed on their social media and will be added under their yearbook photo online and in the national yearbook.

Don't know where to start when creating your platform. Answer these questions:

1. What is your favorite part of agriculture?
2. Does this favorite have a pitfall?
3. How can you help the public fix this pitfall?

After you decide on your platform topic create a fun "catchline".

Example:

Safety in agriculture is a growing concern as there are many moving parts in machinery, electrical concerns, and more.
"Agricultures #1 Concern: Safety"

There will be Platform workshops set up throughout the year if you need assistance creating your platform.

City Queen Goals

What are things you want to accomplish in your state reign? Each queen has a minimum of 365 days, which will go rather fast, to accomplish goals, and dreams and to educate those on their platforms. These goals should be "SMART": Specific, Measurable, Achievable, Relevant, and Time-bound. In each queen registration kit, a calendar with goal sheets has been gifted. Utilize this to create state queen goals.

Examples of some goals to set:

- Compete at the State Pageant.
- Make two new friends within the pageant system.
- Create a platform and speak at one event about it.
- Win one area of competition at the state pageant.
- Visit another state.
- Attend one 4-H/FFA event.
- Read 10 books to the local elementary school.
- Organize and excute a clothing donation drive.
- Invite other women and girls to join Miss agHERculture.

State Pageant

State Pageant Dates: November 14-15, 2026

State Pageant Venue: Richardson, Texas
Renaissance Dallas Richardson Hotel

State Pageant Due Dates:

- September 1, 2026: Last Day to Register for State Title
- October 1, 2026: Texas Entry Fees Due
- October 1, 2026: Texan Entry Fees Due
- November 7, 2026: Emcee Cards Due
- November 7, 2026: Resume Due
- November 15, 2026 at 2 PM: People's Choice closes

Registration: At registration, you will check in with the state staff and will receive a welcome bag. This bag will include white competition t-shirt, party tickets, and a yearbook. Attire of choice and please wear state queen sash.

** Please do not forget to bring your city queen sash to the competition as you will be wearing it during the competition. After the division has completed Interview, Service & Advocacy, Advocate, Formal Wear, & Fun Fashion, the contestants will put on their city sash and parade in front of the judges for one final look. When the contestant lines up for these areas of competition, they should bring their sash to the state staff back stage.

Tentative Schedule

Saturday, November 14, 2026:

8 AM - Registration Begins
9 AM - 5 PM: Knowledge Exam when available
9 AM - 5 PM: Photogenic when available
9 AM - 3 PM: Interview
3 PM - 5 PM: Advocacy & Service Interview
6 PM - 9 PM: PJ Party & Awards

Sunday, November 15, 2026:

8 AM - 12 PM: Advocate
12 PM - 1 PM: Break
1 PM - 3 PM: State Fun Fashion
3 PM - 5 PM: Formal Wear
5:30 PM - 6 PM: Awards
6 PM - 7 PM: Finals
7:30 PM: Crowning

Monday:

10 AM - 2 PM: State Queen Brunch & Stockyard Photoshoot

*This is based on 50 contestants.

A final itinerary will be released 20 days prior to the state pageant.

Texas & Texan Titles

State Titles:

Young Miss Texas agHERculture
Junior Miss Texas agHERculture
Teen Miss Texas agHERculture
Miss Texas agHERculture
Ms. Texas agHERculture
Mrs. Texas agHERculture
Elegant Ms. Texas agHERculture

Texan Titles:

Texan agHERculture Princess
Texan agHERculture Queen
Texan agHERculture Elite

Ambassador Titles:

Texas Miss agHERculture Scholarship Ambassador (s)
Texan Miss agHERculture Service Ambassador
Texas Miss agHERculture Advocacy Ambassador
Texas Miss agHERculture Social Impact Ambassador

Double crowning is allowed between State, Texan and Ambassador Titles.

Double crowning is **NOT** allowed between Service Ambassador, Advocacy Ambassador and Social Impact Ambassador.

The above titles are the **ONLY** titles advancing to Nationals 2027.

Crowned State Titles

	Texas Titles (Required Areas of Competition)	Texan Titles (Optional Areas of Competition)
State Entry Requirements	If planning to compete at the pageant you MUST submit a National Entry.	Optional and in addition to National Entry.
Entry Free Cost	\$200	\$150
Scoring System	25% - Interview 25% - Advocate 20% - Formal Wear 20% - Service & Advocacy 10% - Showmanship	10% - Interview 10% - Advocate 10% - Formal Wear 10% - Service & Advocacy 10% - Showmanship 10% - On-Stage Question 10% - Fun Fashion 10% - Knowledge 10% - Photogenic 10% - Resume(s)

Ambassador Titles: Reserved for those who have significantly overperformed during their state queen reign, the prestigious Ambassador titles recognize a commitment to excellence in four categories. These outstanding individuals will be honored for their achievements on the national pageant stage. All will be crowned at the Award Ceremony prior to finals.

Scholarship	Advocacy	Service	Social Impact
Submit additional \$5000 to Scholarship Fund	The overall individual to achieve the highest submitted Advocacy Points total during a state queen reign.	The overall individual to achieve the highest submitted Service Points total during a state queen reign.	The overall individual to achieve the highest submitted Social Media Points total during a state queen reign.
Photo Displayed on front of Yearbook.	Receive a one-page spread in the Yearbook.	Receive a one-page spread in the Yearbook.	Receive a one-page spread in the Yearbook.

Crowned State Titles

State Titles:

Young Miss Texas agHERculture
Junior Miss Texas agHERculture
Teen Miss Texas agHERculture
Miss Texas agHERculture
Ms. Texas agHERculture
Mrs. Texas agHERculture
Elegant Ms. Texas agHERculture

All contestants competing at the State Pageant will compete for their divisions state title. State Entry fees are \$200. Areas of competition are: Interview, Advocate, Formal Wear, Service & Advocacy, & Showmanship. The contestants with the highest scores will continue to finals to answer the on-stage question. This question will split any ties within the division.

Texan Titles:

Texan agHERculture Princess
Texan agHERculture Queen
Texan agHERculture Elite

Contestants that wish to compete for the Texan title must be registered to compete for the Texas title. Texan Entry fees are an additional \$150. Areas of competition are Interview, Advocate, Formal Wear, Service & Advocacy, Showmanship, On-Stage Question, Fun Fashion, Knowledge, Photogenic, & Resume. Those in Young Miss & Junior Miss divisions will compete for the Princess title. Contestants in Teen Miss and Miss will compete for the Queen title. Contestants in Ms., Mrs., Elegant Ms. will compete for Elite title.

Double crowning is allowed between State and Texan titles.

Yearbook

The Texas yearbook is a hardcover printed book given to each contestant that memorializes their year as a City and Texas title holder. The yearbook will contain class photos, class awards, photos of city and state queens during their reign, and more.

With the \$200 Texas Divisional Entry Fee the contestant will receive their copy of the yearbook at check-in and receive their class photo in the year book. To receive full page spread in the Yearbook the contestant must submit additional entry fees. See more information on page 16.

Class Photo example:



JUNIOR MISS DALHART

Sally Sue

~Farm-Table, Food for Thought!~

Sponsored By:
Patty's Flower Shoppe

Scoring

Texas Divisional Title:

- 25% - Interview
- 25% - Advocate
- 20% - Formal Wear
- 20% - Service & Advocacy
- 10% - Showmanship

On-Stage question does not count towards the Texas divisional title total score. It is **ONLY** to be used to break placing ties.

Texan Title:

- 10% - Interview
- 10% - Advocate
- 10% - Formal Wear
- 10% - Service & Advocacy
- 10% - Showmanship
- 10% - On-Stage Question
- 10% - Fun Fashion
- 10% - Knowledge
- 10% - Photogenic
- 10% - Resume

Judge scoring will be made through the online program Bombyhead. All areas of competition will be scored out of 20 points, and judges can score using 0.5 points. A scoring handbook that the judges will utilize is available online.

*Reminder You **MUST** compete in the Texas Divisional.

Competing for Texan is OPTIONAL.

Areas of Competition

Required Areas of Competition:

Interview
Advocate
Formal Wear
Service & Advocacy
Showmanship

Finals ONLY:

On-Stage Question

Optional with Texan Entry Fee:

Fun Fashion
Knowledge
Photogenic
Resume

The following are specifics for each:

Interview

The goal of this area of competition is to have a one-on-one conversation about yourself, your goals, your platform, and more with each judge. This interview will be round-robin style, where four contestants will be in a room with the four judges. Each contestant will get 3 minutes in front of each judge to have their interview. Each judge's table will be spaced out, so your conversation shouldn't distract other contestants. Example interview questions are available on the website. Each contestant is more than welcome to bring a resume with them to hand to the judges.

Time: 1.5 minutes with each judge = 6 minutes total in interview room.

Attire: Pageant interview Dress, Blazer, Jumpsuit, etc.

Example of Resume on Next Page.



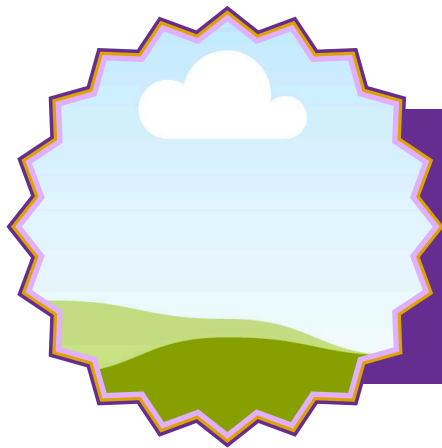

Queen Name
Title

WHY I DESERVE TO BECOME THE NEXT MISS AGHERCULTURE

Explination...

EDUCATION

Bachelor of Business Administration

Jan 2019 - Feb 2021

University of Business Excellence

- Major in International Business.

Foundation in Business Administration

Jan 2018 - Dec 2018

Borcelle University

EDUCATIONAL AWARDS & HONORS

- Awards
- Honors

SCHOLASTIC & CAREER GOALS

- Obtain a Doctorate in Veterinary Medicine (DVM)
- Pass the National and State Licensing: In the United States, you will need to pass the North American Veterinary Licensing Exam (NAVLE).
- Obtain a position at a small town Veterinarian clinic specifically helping small animals.

INTERESTING FACTS

Can run a mile in less than 7 minutes, enjoy reading and have read more than 100 books this past year, loving making sourdough, and enjoy hiking.

Advocate

This area of competition is for the contestants to become a spokesmodel for their personal platforms. Personal platforms should be the center of the queens reign, something they inform, encourage and promote to the general public. This can be preformed in a speech or demonstration. Each contestant will have access to a projector, small table, and easel if necessary. The microphone can be on the stand or be held by contestant. When the contestant submits national entry fees and forms, they will need to notify national staff of these needs in the "Advocate" section.

Time: 3 minutes. For every 20 seconds over, 1 point will be deducted from each judge. A large LED countdown clock will be displayed on the judges table for the contestant to look at.

Attire: Contestant Choice (Dress for what your speech/demonstration is portraying. Example: Career Ready Wear, Business Professional, etc.)

Formal Wear

This area of competition is for the contestants to express their natural beauty and exert confidence while in gown of their choice. Each contestant will prepare a 60-75 second monologue in third person about themselves for the emcee(s) to read while the contestant is modeling on stage. An example of "Formal Wear Emcee Cards are available on the website". Modeling pattern will be posted on the website.

Time: 60 - 75 seconds. For every 20 seconds over, 1 point will be deducted from each judge. A large LED countdown clock will be displayed on the judges table for the contestant to look at.

Attire: Age appropriate full length gown.



Emcee Card

or Formal Wear:

Sally Sue is honored to serve as your Junior Miss Dalhart. She is the proud daughter of John and Mary Sue and the loving sister of Jake and Emma. Her family plays a big role in supporting her passions and cheering her on every step of the way. Sally lives in Dalhart, Texas, where she enjoys dancing, exploring the outdoors, helping in the garden, and caring for her animals. She has a special interest in Texas' unique agriculture and wildlife and loves sharing fun facts about farming and nature with others. Sally has already earned recognition for her dedication and hard work. Some of her recent accomplishments include: First Place in the Texas Youth Agriculture Poster Contest, 2025 Junior Showmanship Winner at the Texas State Fair, and Citizenship Award at her elementary school.

As Junior Miss Dalhart, Sally hopes to inspire other young girls to believe in themselves, explore the world of agriculture, and take pride in where they come from. She is excited to represent Texas with kindness, enthusiasm, and a big heart.



Advocacy & Service

This area of competition is for the contestants to display their adventures and community service acts during their city reign. Each contestant will create a Community Services & Advocacy Resume which the judges will review and ask questions to the contestant during an interview. An example resume is posted on the website. This interview is panel interview.

Time: 3 minutes. Contestants will hear a knock on the door when they have 30 seconds remaining.

Attire: White Competition T-shirt & black bottoms of choice.

Resume example on the next page.





Queen Name

Title

Platform

SERVICE

Item	Date	Item	Date	Item	Date

ADVOCACY

Item	Date	Item	Date	Item	Date

Showmanship

Each contestant should be poised, polite, confident, respectful, and gracious on and off the stage. You never know where the judges may be throughout the pageant weekend. This score, should be an easy points for each contestant!

All contestants will be judged throughout pageant weekend. The judges may also look at social media accounts of each contestant.

On-Stage Question

The only contestants eligible to compete in on-stage question are those who have secured a top spot in the State age divisions. At this point of the competition, all areas of competition have been scored Texas Divisional and Texan. Each age division will have the highest scoring 3, 5, or 10 contestants (depending on division size) continue to receive a question in front of the crowd. This will be an age-appropriate, non-politically based question. There will be three questions, Young Miss & Junior Miss will receive the same question. Teen Miss & Miss will receive the same question and Ms., Mrs., and Elegant Ms. will receive the same question. Contestants who made it into finals will be held in a room without the ability to listen to the question. Once the contestant has answered the question they will not be allowed back in the holding room.

Time: 60 seconds to answer the question. For every 20 seconds over, 1 point will be deducted from each judge. A large LED countdown clock will be displayed on the judges table for the contestant to look at.

Attire: Formal Wear - contestants will wear the same dress from Formal Wear competition.

Fun Fashion

This area of competition contestants will express their creativity and love for all sectors of agriculture through their attire. A written description of the contestants attire will be read when the contestant is modeling. This emcee card can and should include agriculture facts about their fun fashion.

Time: 60 - 75 seconds of modeling. For every 20 seconds over, 1 point will be deducted from each judge.

Attire: Creative costume either bought or made to represent agriculture.

Emcee Card Example:

Now taking the stage is your inspiring Junior Miss Dalhart Texas, Sally Sue, paying tribute to a defining moment in the state's agricultural history: the challenging Dust Bowl of the 1930s. Hailing from the Texas Panhandle, Sally Sue's fun fashion is a moving portrait of perseverance and the enduring spirit of the Texas farmer. Her custom ensemble captures the raw aesthetic of the Black Blizzards, featuring deep ochres, muted browns, and the faded blue of hardworking denim. The dynamic fabric flows like the massive dust storms that devastated crops and livelihoods.

But this look is more than just history; it's a celebration of resilience. The intricate detailing reminds us that the hardships of the Dust Bowl forged new soil conservation practices that protect our farmlands and feed our nation today. From the barren land grew a powerful legacy of innovation and grit. Sally Sue stands today as a testament to the strength of Texas agriculture—a strength born from dust and destined for growth!

Knowledge

This area of competition is a fun way for the contestants to show their agriculture knowledge! A 50-question test covering all sectors of agriculture. 25 questions will cover Texas state-specific questions about agriculture. The other 25 questions will be general agriculture knowledge. Texas specific questions have been pulled from Agriculture Fact sheets found on agclassroom.org and will be linked on the website. A small practice test can also be found on the website.

Time: 60 minutes, extra time allowed if necessary.

Attire: White competition t-shirt, black athletic bottoms, tennis shoes.



Photogenic

This area of competition is a fun photoshoot opportunity for each of our contestants. On-site photographers will take images of each contestant for 4 minutes. The contestant will then choose the image they wish to submit to the judges. These images will have simple editing before submitting to judges. These images will be available for purchase. Guardians can assist Young Miss and Junior Miss contestants with selecting their submission photos.

Time: 4 minutes of images and 1 minute to review and pick which one they wish to submit.

Attire: Cocktail Dress

Photo Background will be **WHITE**



Awards

The following awards will be presented during the PJ Party

- Social Media Challenge Winners
- Monthly Advocacy, Service, and Social Impact Spotlight(s)
- Premier Impact Awards:
 - Heart of the Heartland, Parade Perfection, State Stomper, Fairs & Festivals Fanatic, Classroom Cultivator, Storytime Superstar, Community Cultivator, Hands of Service, Chapters of Change, Threads of Kindness, Santa's Helper, Social Spotlight, Voice of Agriculture, Midnight Elegance, Starlite Style.
- Sisterhood Awards

The following awards will be presented during the award ceremony **prior to** the Finals (Sunday).

- **Miss Congeniality:** A trophy will be awarded to the contestant, the contestant's vote showed congeniality throughout their reign and during the pageant.
- **Spirit of Miss agHER:** A trophy will be awarded to the contestant who showed showmanship towards all contestants, family, and the directors throughout their reign. The winner of this award will receive paid registration and entry fees to the 2027 state pageant. Chosen by state Staff.
- **Texas People's Choice - Princess** (Young Miss & Junior Miss)
- **Texas People's Choice - Queen** (Teen Miss & Miss)
- **Texas People's Choice - Elite** (Ms., Mrs., Elegant Ms.)
- **Texas Miss agHERculture Scholarship Ambassador(s)**
- **Texas Miss agHERculture Advocacy Ambassador**
- **Texas Miss agHERculture Service Ambassador**
- **Texas Miss agHERculture Social Impact Ambassador**

Crowning

The following awards will be presented during the crowning ceremony (Sunday).

- Area of Competition Awards: In each Division the contestant with the highest score will step forward to the front of the stage and receive an award. The following areas of competition will be recognized:
 - Interview
 - Advocate
 - Formal Wear
 - Service & Advocacy
 - On-Stage Question
 - Fun Fashion
 - Knowledge
 - Photogenic
 - Resume
- The contestants that made it to the finals (top 3, 5 or 10) will receive medalions.
- Runner-up awards will be announced during divisional crowning.
- Divisional and Texan winners will be presented with sash, crown and bouquet of flowers and will take their first walk in their new crown & sash.

Scholarships

One of the main goals of Miss agHERculture is to award scholarships to our queens! Through increased entry fees and registrations, scholarship amounts will increase. It is the national staff's goal to reduce pageant costs to ensure scholarships stay strong.

State Entry Fees - A portion of these fees will go directly to their division's scholarship. This means that when the division has more participation, they will see a higher scholarship.

Texan Entry Fees - a portion of these fees will be divided evenly across the 7 state age divisions, 3 Texan titles and Scholarship Ambassador(s) if there are any.

Texas Scholarship Ambassador - the \$2500 will be divided evenly across the 7-state age divisions and 3 Texan titles.
Example: 4 Scholarship Ambassadors (\$10,000) = minimum \$1000 per State and Texan title.

This is all to show how participation and our contestants getting sponsors affect the scholarships.

Other Scholarships

Runner-up Scholarship:

- In the instance that there are more than 15 contestants in the age division, then a 1st and 2nd Runner-up Scholarship will be given.
- In the instance that there are more than 30 contestants in the age division, then 1st, 2nd, 3rd, & 4th Runner-up will receive a scholarship.

**** Scholarships are under the discretion of the State Staff**, and specified amounts will be posted no later than November 1st, 2026.

Prize Package

The following prize package will be for these crowned titles:

Young Texas Miss agHERculture
Junior Texas Miss agHERculture
Teen Texas Miss agHERculture
Miss Texas agHERculture
Ms. Texas agHERculture
Mrs. Texas agHERculture
Elegant Texas Ms. agHERculture
Texan agHERculture Princess
Texan agHERculture Queen
Texan agHERculture Elite

Rhinestone State Sash
State Crown
Fresh Floral Bouquet
Scholarship - total amount announced National 1, 2026
Invitation to the 2027 National Pageant
Personalized Embroidered Knit Sweater
Sash Bag
Press Coverage
Autograph Cards & Business Cards
Full Page in 2027 State Yearbook
Misc. Prize Package

Prize Package

The following prize package will be for these crowned titles:

Texas agHERculture Ambassador(s)

Rhinestone State Sash
State Crown
Invitation to the 2027 National Pageant
Scholarship - total amount announced November 1, 2026
2027 Texas & Texan Entry Fees Paid - State Pageant
Fresh Floral Bouquet
Personalized Embroidered Knit Sweater
Sash Bag
Press Coverage
Autograph Cards & Business Cards
Full Page in 2027 State Yearbook
Misc. Prize Package

The following prize package will be for these crowned titles:

Texas People's Choice - Princess
Texas People's Choice - Queen
Texas People's Choice - Elite

2026 City Queen Registration Fees Paid
2027 City Sash
City Crown - Purple
2027 Texas & Texan Entry Fees Paid - State Pageant
Press Coverage
Full Page in 2027 Texas Yearbook
Misc. Prize Package

Ambassador Scoring

The following Ambassador titles will be awarded to the city queen who has submitted the highest points per category:

- Advocacy Ambassador
 - individual with highest advocacy submitted points.
- Service Ambassador
 - individual with highest service submitted points.
- Social Impact Ambassador
 - individual with highest social media submitted points.

Rules:

- Must be a state contestant and present at the State Pageant to win.

Double Crowning:

- These titles can **NOT** be double crowned with each other.
- You **CAN** double crown an Ambassador, State and Texan title.

Point Submission:

- Points need to be submitted in the online portal by **the last day of each month**. If they are not submitted monthly, they will not count towards the final score.
- You **CAN** submit as you go.

Monthly Spotlights:

- The highest monthly state queen points will be highlighted in "The Rosette" the monthly newsletter that will be released at the first of each month.

Eligible Time Frame:

- December 1, 2026 - October 31, 2026

Point System:

- Please see the next page-

Advocacy Ambassador Scoring

Type	Activity Type	Amount of Points
Formal Speaking	Delivering a Formal Presentation/Speech (example: to a rotary club, chamber of commerce, 4-H/FFA, school assembly, industry conference, etc)	50 points per organization and execution of speech + 20 points per volunteer hour
Educational Events	Hosting or Co-Hosting a Workshop or Classroom Event (example: teaching an agriculture subject, reading agriculture books to students, creating a stock show, creating a workshop for students to participate, etc.)	100 points per organized and executed of workshop or teaching style event by contestant. + 20 points per volunteer hour
Official Visibility	Attending an Official Appearance (example: attending county or state fair, legislative day, agricultural committee, parade, another pageant, 5K, etc.)	25 points per Appearance
Queen Connect	Participating in the Monthly Queen Connect	10 points per connect

Service Ambassador Scoring

Type	Activity Type	Amount of Points
Volunteer Hours + Labor	Hours volunteered at: a nonprofit, food bank, shelter, community garden, highway clean up, clean up a park, animal shelter assistance, donation collection, holiday card creation for nursing homes, handyman yard work for the Elderly, tutoring/mentoring, library assistance, etc.	20 points per volunteer hour
Donations	Organize and Execute a Donation Drive (example: can food, pop tabs, coats, toys, school supplies, hearing aids, band-aids, mascara wands, etc)	100 points per donation drive organized and executed by contestant. + 20 points per volunteer hour
Service Creation	Organize and Execute any community service event on behalf of you State title. (example: Creating a park-clean up day)	100 points per community service event organized and executed by contestant. + 20 points per volunteer hour
Financial Support	Organize a Fundraiser for a non-profit or to benefit your community: (bake sale, car wash, online campaign, etc.) A fundraiser for your queen title will NOT be accepted.	100 points per fundraiser organized and executed by contestant. + 20 points per volunteer hour

Social Impact Ambassador Scoring

Type	Activity Type	Amount of Points
Media Representation	Featured Interview (example: being on local TV news, newspaper/magazine, radio segment, podcast, or another individuals social media platform)	25 points
Written Content	Publishing a Social Media Post about Queen Event, Educational Information, OR Social Media Challenges (example posting on Facebook, Instagram, or blog post about a advocacy or service event)	5 points per post
Written Content for others	Publishing an Article or Educational Material (example: write an article for “The Rosette” or website blog, farm publication, relevant nonprofit’s blog, etc.)	25 points

Regardless of cross posting on multiple social media sites, a queen can only receive 5 points from the post.

People's Choice

People's Choice will be awarded to three queens who have received the most votes from the public.

Texas People's Choice agHERculture - Princess (Young Miss OR Junior Miss)
Texas People's Choice agHERculture - Queen (Teen Miss OR Miss)
Texas People's Choice agHERculture - Elite (Ms., Mrs. OR Elegant Ms.)

How It Works: Each \$1 = 1 vote.

The contestant with the highest number of votes will be crowned. All proceeds from voting go directly to the Texas Miss AgHERculture Scholarship Fund, helping support future scholarships and opportunities for young women in agriculture.

Voting Closes: November 15th, 2026, at 2:00 PM

Winner Announced: During the Awards Ceremony on November 15, 2026

Submit a "People's Choice Information" on agherculture.com/txresources to get your people's choice link posted. Resubmit if something needs updated!

Sisterhood Program

Invite a Big or Little Sister to join you as an agHERculture Advocate! Strengthen your leadership skills and share the journey by partnering with a sister advocate. Attend events together, support one another throughout the year, and team up at the State Pageant. It's a wonderful opportunity to build connection, confidence, and community as you grow in Miss agHERculture.

She will register at: agherculture.com/sisterhood

Registration fee is \$100 + \$50 Mandatory Scholarship Fund Fee

Extras of the Big/Little Sister:

- Big/Little Sisters will be featured on the website and national social media pages.
- Fun activities/challenges throughout the year and at the State Pageant.
- Awards at the PJ Party.

State Packing List

- Formal Gown
- Interview Attire
- Advocate Attire
- Fun Fashion Attire
- Black Bottoms
- Black Athletic Bottoms
- PJ's for PJ Party
- Pageant heels
- Earrings, Necklace or Bracelet for each area of competition.
- Printed Resume
- Make-up
- Water bottle
- City Crown & Sash
- Snacks
- Phone Charger
- Signature Cards & Pen

State Prep

- Acquire Formal Gown
- Acquire Interview Attire
- Acquire Advocate Attire
- Acquire Fun Fashion Attire
- Acquire Black Bottoms
- Acquire Black Athletic Bottoms
- Acquire pageant heels.
- Practice walking in pageant heels.
- Write and practice advocate speech or demonstration.
- Practice interview questions.
- Write personal and Service & Advocacy Resumes (2)

Last Edited: November 30, 2025

Change of State Pageant Date, Sisterhood Program, and Added Ambassador Titles



Miss

AGHERCULTURE

agherculture.com/texas | +1 307-222-8258